

CCBHC PROGRAM UPDATE

NOMs Data Collection

MONTH YEAR Vol. 1 Issue 8



National Outcome Measures (NOMs)

In alignment with the Government Performance Results and Modernization Act (GPRA) of 2010, SAMHSA CCBHC grantees are required to collect National Outcome Measure (NOMs) client-level data at intake, at a 6 month follow-up, and at program discharge. Beginning in FY2023, in an effort to reduce the NOMs administrative burden and to obtain data reflective of the broader CCBHC population, SAMHSA now requires the NOMs for a random sample of OnPoint's CCBHC clients. Through the CCBHC-IA program, we strive to collect NOMs data on 210 individuals in grant year one and 390 individuals within the four-year grant period.

NOMs Intake Data Collection

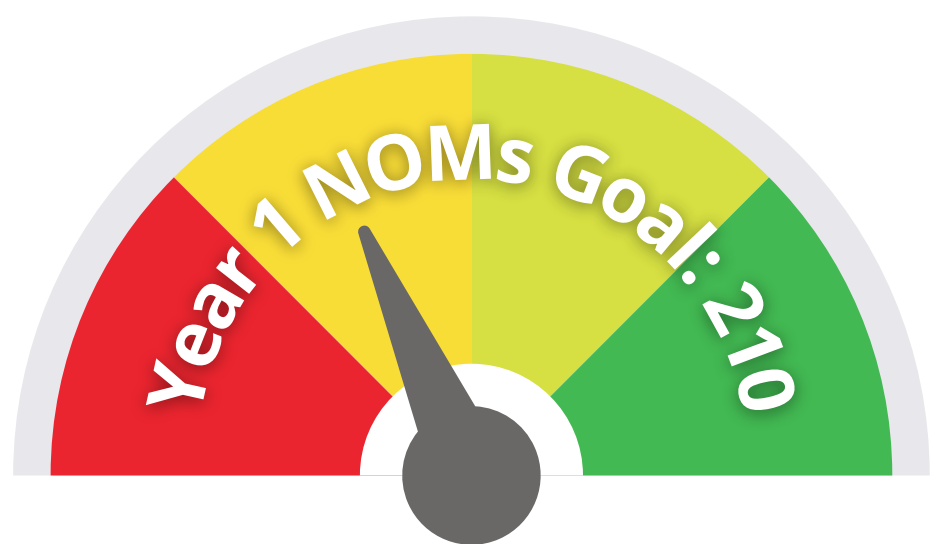

86 Total NOMs



62 Adults



24 Children

NOMs Client Demographics



White: **82%**
Black: **4%**
Multiracial: **5%**
Other: **4%**
Unreported: **5%**

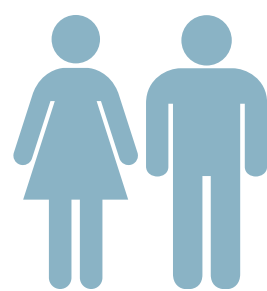

Female: **41%**
Male: **59%**
Other: **0%**

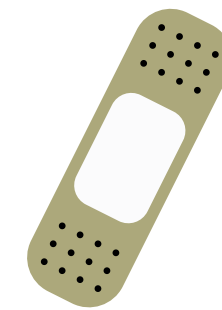

Has Experienced Violence/Trauma: **35%**
Has Not Experienced Violence/Trauma: **20%**
Unreported: **45%**

Hispanic/Latino

Yes: **9%** No: **87%** Unreported: **4%**

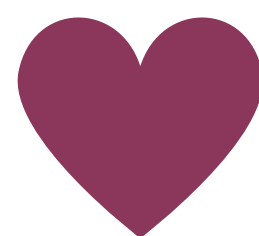

Heterosexual: **83%**
LGBTQ+: **8.5%**
Unreported: **8.5%**



Enrolled in School: **24%**
Less Than 12th Grade: **13%**
Completed High School: **35%**
Higher Education: **21%**
Unreported: **6%**



Unemployed: **48%**
Employed: **18%**
Retired/Underaged: **33%**
Other: **1%**

Top Diagnoses

Anxiety Disorder

Major Depressive Disorder

Bipolar Disorder

Psychotic Disorder

Important Dates

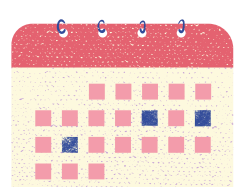

Upcoming Events

- Smoking Cessation 6-week program. For more information, dates and times, call 269-686-5124 or 877-608-3568.

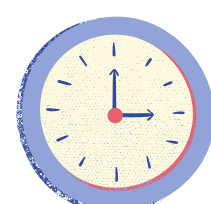

Due Soon

- 7/1/2024 – Attestation of 2023 revised CCBHC Certification Criteria
- 7/31/2024 – Quarterly IPP Reporting